

ENCHANTING *Himachal*



DELHI TO DELHI

(6 NIGHTS/ 7 DAYS)

Tour Dates

December 2023	1,2,8,9,15
January 2023	6,7,12,13,19,20,26,27
February 2023	2,3,9,10,16,17,23,24
March 2023	1,2,8,9,15,16,22,23



Top Destinations



Delhi (1N)

- Birla Temple • The India Gate • P.M.House • Lotus temple • Humayun's Tomb • Red Fort • Qutub Minar • Gandhi Memorial • Jam Masjid • Chandni Chowk

Manali (3 N)

- Hadimba Devi Temple • Club House • Vashisth Bath • Solang Valley • Mall Road • Rohtang Pass

Shimla(2N)

- Kufri • Horse Riding • Yak Riding • Mall road

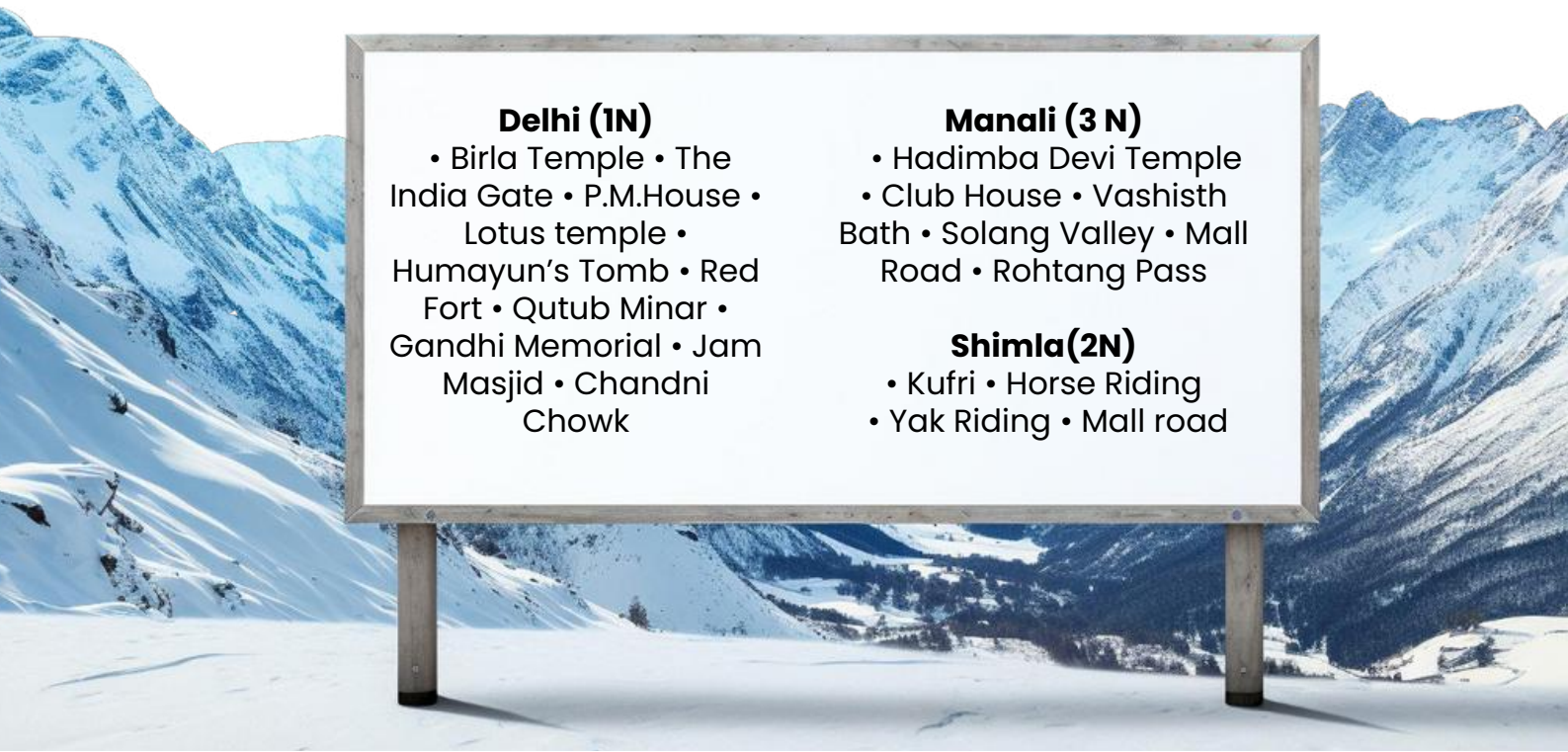

TOUR RATE WITH PERSONAL VEHICLE

Detail	Room on twin sharing	Extra Adult/Child
Rate Per Person	22,000	12,000



ITINERARY

Day 1 Delhi-Shimla [350Kms Approx | 8 To 9 Hrs]

Arrive Delhi/Chandigarh Airport or Railway Station and drive to Shimla. Arrive Shimla and check in at hotel. The Former summer capital of the British of India and the present capital of Himachal Pradesh. Overnight stay at hotel.

Day 2 Shimla-Local Sightseeing



Morning sightseeing tour of Shimla, visit Kufri, here you enjoy Horse Riding, Yak Riding. Later visit The Mall road best for a leisurely walk and shopping and give some beautiful views of the region. Overnights stay at hotel.

Day 3 Shimla-Manali [250Kms Approx | 8 To 9 Hrs]

Drive from Shimla to Manali. Arrive Manali Transfer to hotel. Dinner and Overnight at hotel.

Day 4 Manali-Local Sightseeing



Morning Sightseeing tour of Manali including the legendary Hadimba Devi Temple, Club House, Vashisth Bath and Solang valley. Evening visit The Mall road. Overnight stay at hotel.

Day 5 Manali-Rohtang Pass-Manali [At Own Cost]

Morning sightseeing tour of Rohtang pass can be arranged for full day at the glacier point. Rohtang pass, is a high mountain pass on the eastern PirPanjal Range of the Himalaya around 51 km from Manali. It connects the Kull Valley with the Lahaul and Spiti Valleys of Himachal Pradesh. Return back to hotel. Overnight stay at hotel.

ITINERARY

Day 6 Manali-Delhi [550 Kms Approx | 12 To 13Hrs]

After Morning breakfast proceed for Delhi by Road on arrival check in at hotel.
Overnight stay at hotel

Day 7 Delhi Drop



today after breakfast visit city tour of new Delhi & old Delhi covering Birla Temple, India gate, pm house, lotus temple, Humayuns tomb, red fort, Qutub Minar, Gandhi memorial, Jama masjid. and Chandni chowk (by walk or Cycle Riksha)-one of the main oldest market of the Delhi. drop at Airport / Railway Station Tour End.

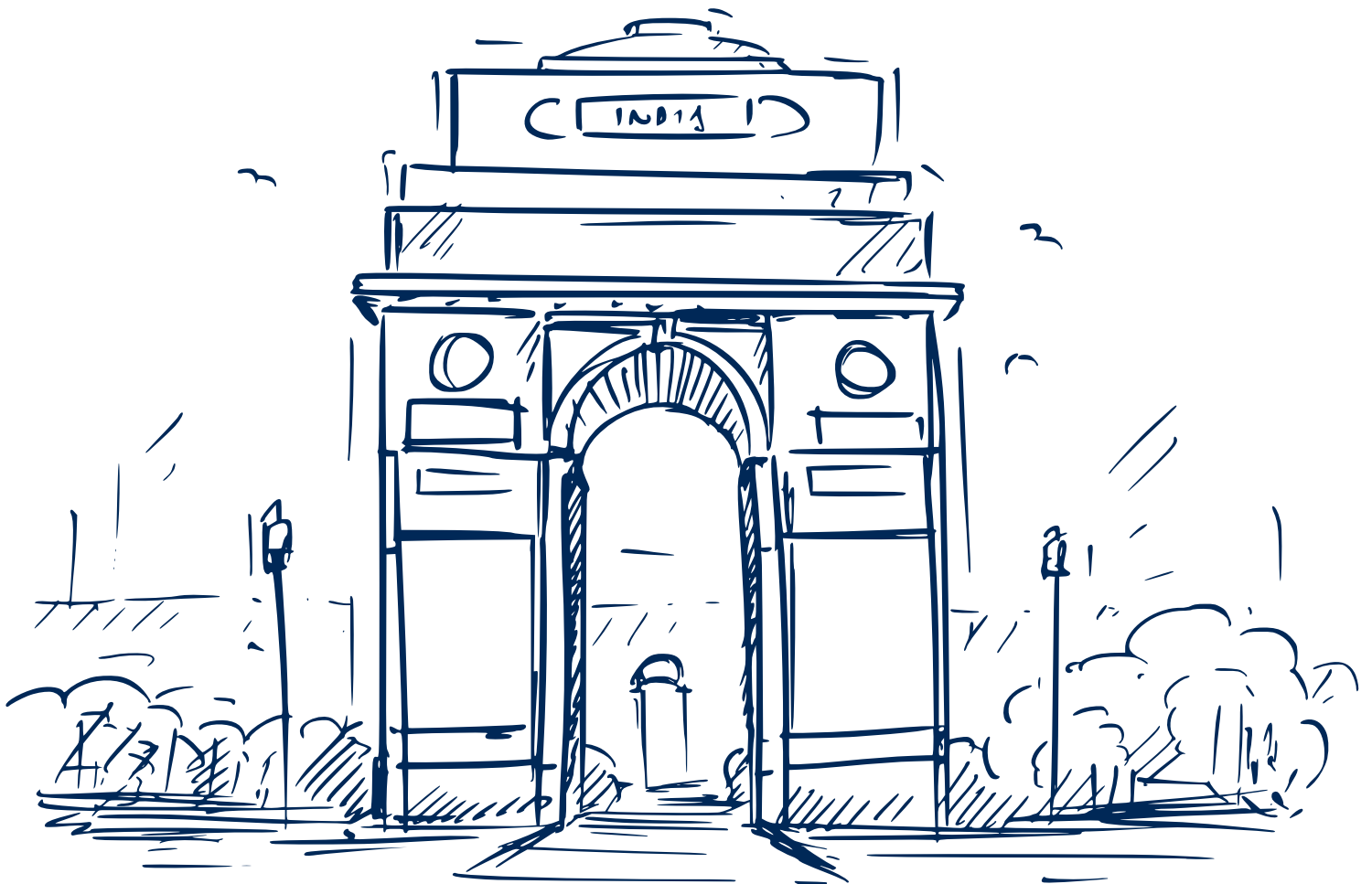

Includes

- Daily breakfast at hotel.
- Hotel Accommodation
- Vehicle: All transfers and sightseeing will be provided as per the itinerary.
- All airport transfers & sightseeing tours by (point to point basis)
- Driver Allowance, toll, parking fee, Night halt charges, inter- state permit

Excludes

- Any other services or food which is not mentioned in the above "Includes" section.
- Expense of personal nature such as tips, laundry, telephones, beverages etc
- Entry Tickets in all sightseeing places as per itinerary.
- Optional, suggested or unspecified activities.
- Airfares and Train ticket charges if any.
- All applicable taxes.

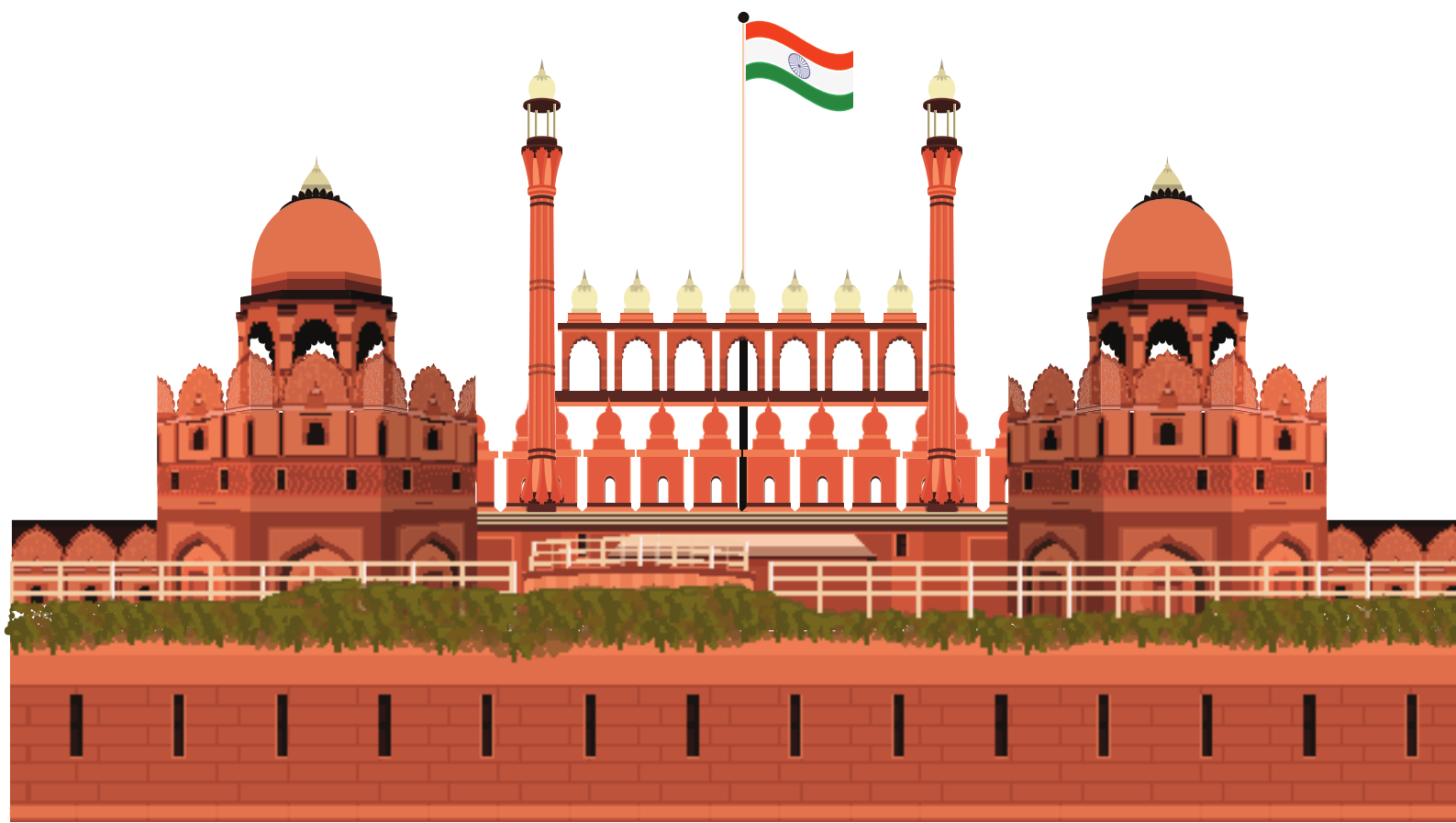

IMPORTANT NOTES

- Rooms are subject to availability. Rates are subject to change without prior notice.
- A Check In & Check Out Time as per Hotel policies [Usually: - Check In 14:00 Hrs And Check Out 10:00 Hrs].
- Slight alterations in the accommodation may become unavoidable due to unavailability of rooms in mentioned hotels, but the accommodation so provided will be of the same class.
- Issues regarding child age to be settled by guests directly to the Hotel.
- Vehicle on disposable basis from 08:00 AM to 08:00 PM. Vehicle at point-to-point basis from Pick Up place to Drop place as per above itinerary. Driver Bata will be applicable extra for Extra Hrs usage of the vehicle and guests has to pay Driver Bata directly to Driver only. Any additional sightseeing will be charged extra.
- Request you to travel with minimum luggage as per the vehicle capacity. We are not responsible for overload luggage issues.
- Guests have to cooperate with the driver instructions, if the guest has carried overloaded luggage as per vehicle capacity.
- Carriers will be available on vehicles as per state government rules.
- The food service at respective hotels depends on hotel occupancy. In case of low occupancy, a Set Menu for a fixed price will be provided by the hotel as per your chosen food plan.
- Food and Beverages rules and Meals Timings Must Be Followed as Per the Instructed Time of The Hotels.
- For Any Un-Availed Meals, We Shall Not Be Responsible/Non-Refundable.
- We May Have to Re-Schedule the Sightseeing Days Due to The Closing of Any Monument During That Particular Day as To Ensure Smooth Execution of Tours.
- Extra Cost Would Be Applicable for Any Unforeseen Event.
- In case of Political Unrest, bad weather or sudden breakdown of the vessel we may shift guests to alternative govt ferry and no refund will be entertained during that situation.
- Our Executive may change your itinerary depending on the weather condition and ferry availability and will be updated on a daily basis.
- Complimentary use of Swimming Pool if available in confirmed Hotel/Resort. (Subject to Government Guidelines)

TRAVEL TIPS FOR HIMACHAL

Carry your Regular Basic medicines & Basic First Aid Kit with you

Valid Photo Id (Aadhar Card/Driving License/Voter Id/Passport).

Carry Sun Glasses, Sun's screen, Moisturizer, Cap, Sport Shoes.

TERMS & CONDITIONS

Booking & Cancellations:

YOU CAN CONFIRM YOUR BOOKING BY PAYING A DEPOSIT OF RS.10000/- PER PERSON (NON REFUNDABLE)

THE BALANCE PAYMENT SHALL BE PAID 30 DAYS BEFORE TOUR DEPARTURE DATE.

Cancellation Policy:

DEPOSIT OF RS.10000/- PER PERSON (NON REFUNDABLE)

BETWEEN 10 TO 21 DAYS 50% OF THE TOUR COST.

BETWEEN 05 TO 10 DAYS 75% OF THE TOUR COST.

WITHIN 05 DAYS 100% OF THE TOUR COST (NO REFUND).



WE MAKE YOUR DREAMS TRUE

Domestic Packages
and Hotels

+91 9879511180

International Packages
+ Hotel + Visa

+91 9978811180

Air Ticket
+Passport

+91 9714500 400

www.hirinternational.com | kiran@hirinternational.com

F-20, Raj Palace, Sadhu Vasvani Road, Rajkot-5. INDIA.

